molex
one company › a world of innovation

This document was generated on 02/14/2020

PLEASE CHECK WWW.MOLEX.COM FOR LATEST PART INFORMATION

Part Number: 1301460223

Status: Active

Overview: Watertite Wet-Location Wiring Solutions

Description: Watertite Extreme Connector for Male Receptacle, with Locking Blade, 2 Pole/3 Wire, NEMA L6-15, 250V, F2, Petrochemical Grade

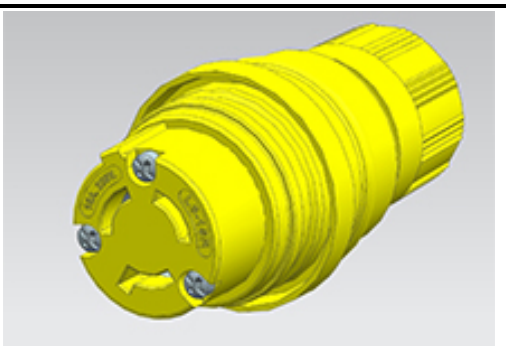

Series image - Reference only

Documents:

Drawing (PDF)
Product Literature (PDF)
RoHS Certificate of Compliance (PDF)

Agency Certification	
CSA	LR6837
General	
Product Family	Wiring Devices
Series	130146
IP Rating	IP69K
NEMA Configuration	NEMA L6-15
Overview	Watertite Wet-Location Wiring Solutions
Product Name	Watertite Extreme
Receptacle Type	Single
Specialty	N/A
Type	Connector
UPC	78172559764
Physical	
Cord Grip Body Size	F2 1/2"
Flange	No
Flip Lid	No
Gender	Female
Length	N/A
Locking Blade	Yes
Poles	2-pole/3-wire
Electrical	
Cord Type	N/A
Current - Maximum per Contact	15.0A
GFCI	No
Lighted Connector	No
Voltage - Maximum	250V
Material Info	
Engineering Number	25W49MB-P
Reference - Drawing Numbers	
Sales Drawing	1301460223-000

EU ELV
Not Reviewed

EU RoHS
Not Reviewed

China RoHS

REACH SVHC
Not Reviewed

Halogen-Free Status
Not Reviewed

For more information, please visit Contact US

China ROHS	Not Reviewed
ELV	Not Reviewed
RoHS Phthalates	Not Reviewed

Search Parts in this Series
130146 Series

This document was generated on 02/14/2020

PLEASE CHECK WWW.MOLEX.COM FOR LATEST PART INFORMATION