5-polige Variante / *5-pin version* 524232-E
Farbe: schwarz / *colour: black*

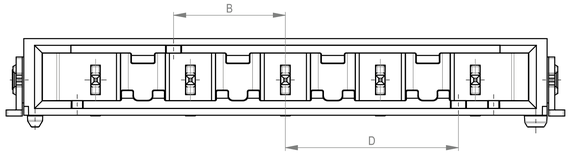

5-polige Variante / *5-pin version* 524233-E
Farbe: orange / *colour: orange*

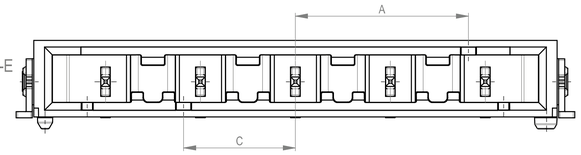

Verpackt im Gurt in Anlehnung an DIN IEC 60286-3
tape on reel packaging according to DIN IEC 60286-3
Verpackungseinheit: 480 Stück
packaging unit: 480 pcs

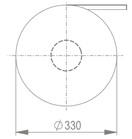

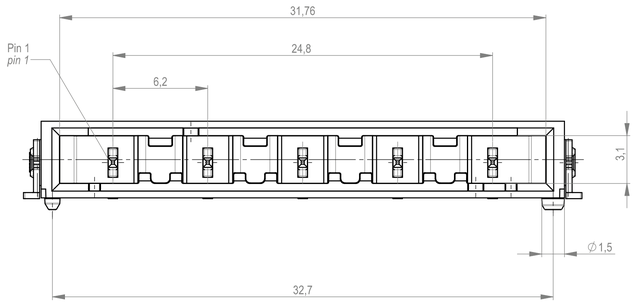

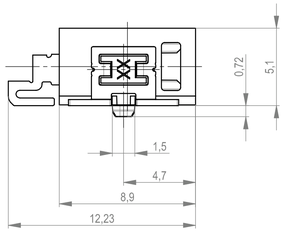

Abspulrichtung - *reel off direction*

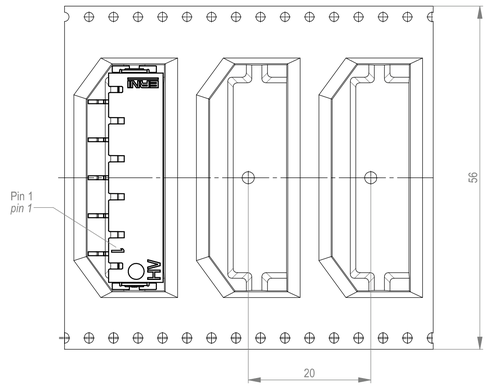

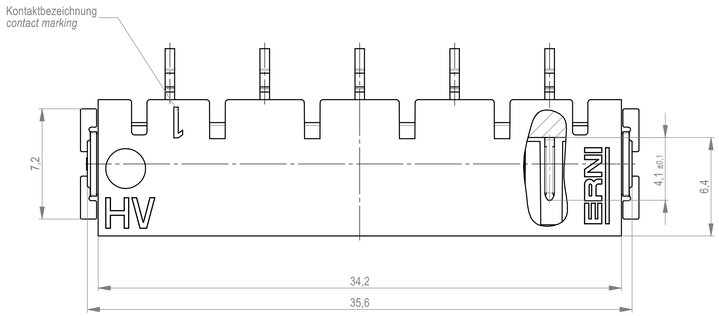

Leiterplatten-Layout Vorschlag für SMT
PCB-Layout proposal for SMT

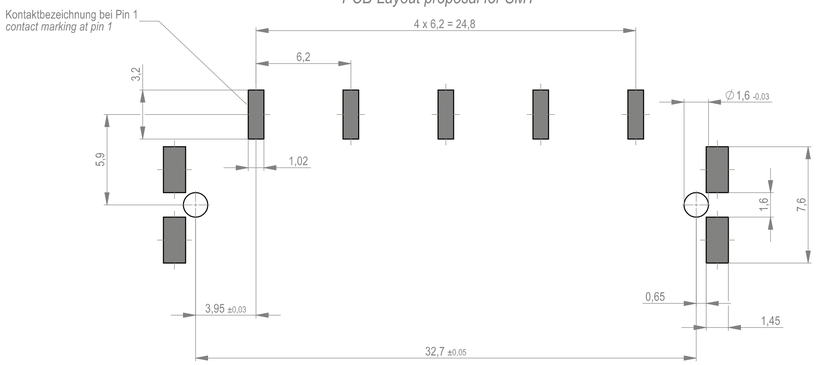

Anforderungsstufe 1
performance level 1

Kontaktbereich vergoldet
mating area gold plating

Anschlussbereich verzinnt 4-6 µm
terminal area 4-6 µm tin plating

Koplanarität der Anschlüsse ≤ 0,1 mm
coplanarity area of termination ≤ 0,1 mm

Ident-Nr. *part-no.*	Codierung *coding*	Farbe *colour*	A	B	C	D	Bemerkung *remark*
524233-E		orange *orange*	11,3	-	7,3	-	passend zu Codierung: ID-Nr. 524198-E - orange / *fitting for coding: ID-Nr. 524198-E - orange*
524232-E		schwarz *black*	-	7,3	-	11,3	passend zu Codierung: ID-Nr. 524197-E - schwarz / *fitting for coding: ID-Nr. 524197-E - black*

M / *scale* 2 : 1
5-polige Variante / *5-pin version 524232-E*
Farbe: schwarz / *colour: black*

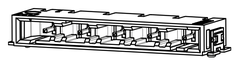

Dimension no.	Tolerances Dim. for Information ISO 8015	All Dimensions in mm	Scale 5:1 Material
Customer drawing: This Drawing is a controlled Document.	Subject to modification without prior notice. Drawing will not be updated.		ERNI-VolTron 1000 Male Angeled 6.20 SRC-A SMT 05p
e1 / Index	13.05.2023 / Date	TE Connectivity	C-524234-E / Class SRCA / C / A1

Die beschriebenen Inhalte dieser Zeichnung dient nur zur Orientierung der Kundenseite. Änderungen von dem angeboten Original gilt das angebotene Original.
The presented information in this drawing has been offered for convenience only. Changes to the original offer are valid.
Weitergabe sowie Vervielfältigung dieses Dokuments, Verwertung und Mitteilung seines Inhalts sind ohne ausdrückliche Zustimmung nicht gestattet. Zuwiderhandlungen verpflichten zu Schadensersatz. Alle Rechte für den Fall der Patent-, Gebrauchsmuster- oder Geschmacksmustereintragung vorbehalten.
The reproduction, distribution and use of this document as well as the communication of its contents to others without express authorization is prohibited. Offenders will be held liable for the payment of damages. All rights reserved in the event of the grant of a patent, utility model or design.