THIS COPY IS PROVIDED ON A RESTRICTED BASIS AND IS NOT TO BE USED IN ANY WAY DETRIMENTAL TO THE INTERESTS OF PANDUIT CORP.

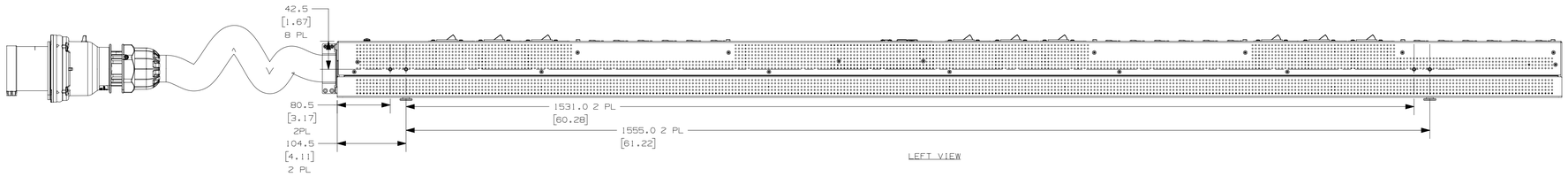

LEFT VIEW

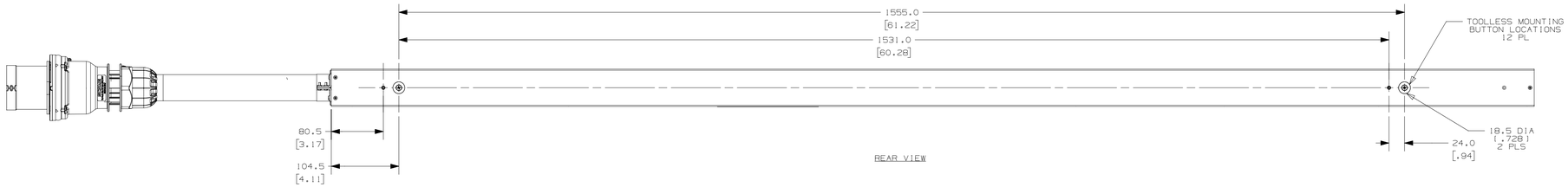

REAR VIEW

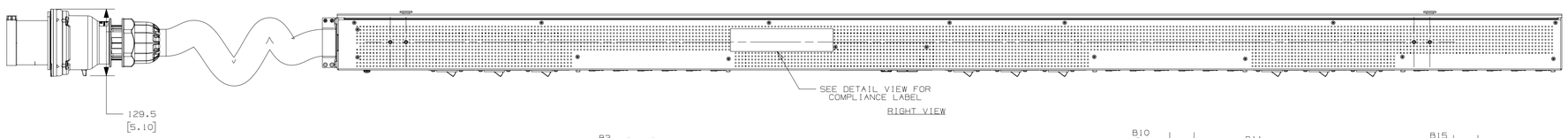

RIGHT VIEW

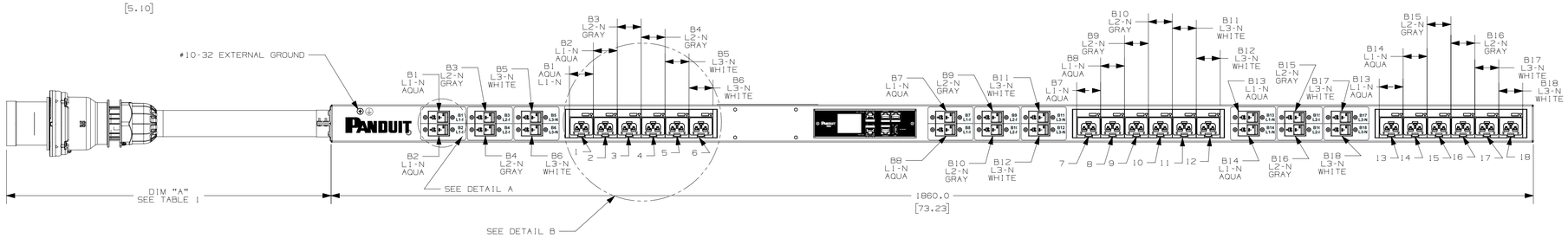

FRONT VIEW

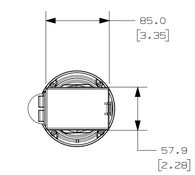

BOTTOM VIEW

SPECIFICATION

1. STANDARD:

UNIT TYPE:	MI
ORIENTATION:	VERTICAL, 0U FULL
OUTLET QTY & TYPE:	(18)C13/C15/C19/C21
INPUT VOLTAGE:	200-240/346-415VAC
INPUT CURRENT:	125(100 DERATED)/125(100 DERATED)
BREAKER QTY & TYPE:	(18) 20AMP, SINGLE-POLE
INPUT PHASE:	3-PHASE WYE, L-N
RATED POWER:	57.6/69 KVA
INPUT PLUG:	IEC 60309 3P+N+E 6H 100A/125A (IP67)

2. ADDITIONAL:

3. ACCESSORIES:
   PRODUCT SAFETY WARNING SHEET

NOTES

1. PRIMARY DIMENSIONS ARE IN MILLIMETERS, SECONDARY DIMENSIONS IN [INCHES]
2. HEXAGONS ARE USED FOR COMMUNICATION PURPOSES. CIRCLES ARE USED FOR CRITICAL DIMENSIONS. TRIANGLES ARE USED TO IDENTIFY REVISED ITEMS. SQUARES ARE USED TO IDENTIFY BILL OF MATERIAL ITEMS.

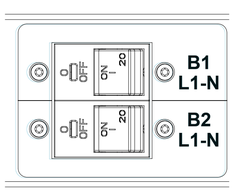

DETAIL A
SCALE 1:1
CIRCUIT BREAKER ORIENTATION
TYP 6X

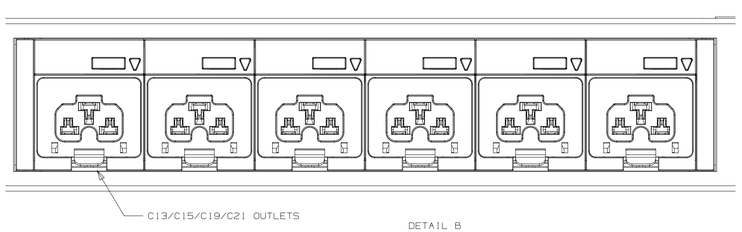

DETAIL B
SCALE 1:1

TABLE 1

PART NUMBER	DESCRIPTION	DIM A	COLOR (-XX)	SHIPPING WEIGHT (KG)
E18D04L	EL2P 57.6/69KW MI PDU, (18)C13/C15/C19/C21, IEC 60309 3P+N+E 6h 100A/125A (IP44)	3000 +254/-127 [118.1 +10/-5]	BLACK (RAL 9005)	20.5
E18D04LTAA	TAA, EL2P 57.6/69KW MI PDU, (18)C13/C15/C19/C21, IEC 60309 3P+N+E 6h 100A/125A (IP44)	3000 +254/-127 [118.1 +10/-5]	BLACK (RAL 9005)	20.5

INPUT PLUG FRONT VIEW

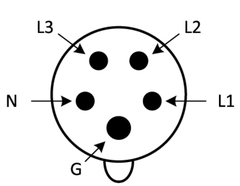

COMPLIANCE LABEL VIEW

REV	DATE	BY	CHK	APR	DESCRIPTION	ECN
03A	03/30/2026	GLM	MIM JHOL	MJD RROD	FIRST RELEASE OF SKU	E18D04L

TITLE: E18D04L
CUSTOMER DRAWING
ITEM REVISION NAME: E18D04L/03
DATASET FILE NAME: E18D04L-DC/03A
UNLESS OTHERWISE SPECIFIED, DIMENSIONAL TOLERANCES ARE: mm [IN]
0<L≤50 ±0.5
50<L≤250 ±1.0
250<L≤1000 ±1.5
1000<L≤2000 ±2.0
2000<L≤3000 ±4.0
THIRD ANGLE PROJECTION
MATERIAL: NOT APPLICABLE
DRAWING NUMBER: E18D04L-DC

DRAWN BY	DATE	CHK	SCALE	SIZE
GLM	10/20/2025	MIM	1:4	D

SHT 1 OF 1

D10100D0/19