2-Post Rack Heavy Duty Dolly *RRHDDOL Series*

1,500 lbs (680 kg) Weight Capacity

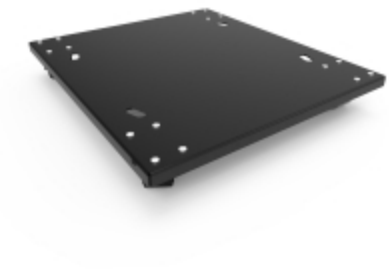



Features

- Heavy duty weight capacity (Set of four (4) casters under dolly plate).
- Features ball bearing swivel and hard composition wheels.
- Two of the four casters are locking type.
- Includes all rack mounting hardware.
- TAA compliant for GSA Schedule purchases.
- RoHS Compliant.
- Manufactured in North America.

Compatibility

- **DNRRHDW**
- **RB-2P**
- **RB-2PS**
- **RB-2PA**

Part No.	Overall Dimensions Height	Width	Depth	Wheel Diameter	Dolly Weight Capacity	Brakes Included	Physical Dolly Weight
RRHDDOL	4.13	21.00	24.00	3.00	1,500 lbs (680 kg)	Yes on two (2)	35 lb (15.9 kg)

Tags: **Caster Base**

Data subject to change without notice.

© 2026. Hammond Manufacturing Ltd. All rights reserved.