Cable Clamps, CAC, Mild Steel, 12-16mm

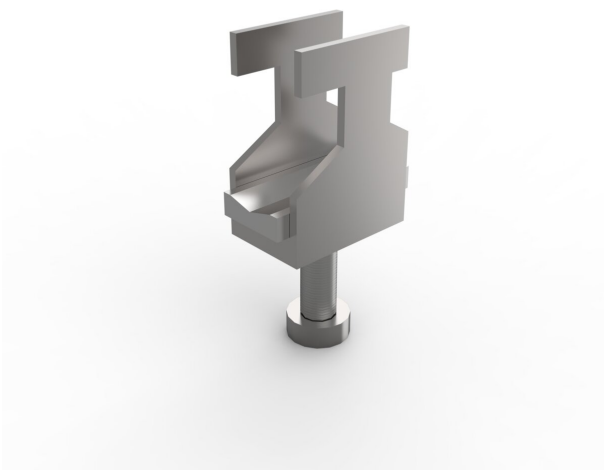

CATALOG NUMBER

CAC1216

The cable clamps secures cables into position and relives any external strains which in turn helps prevent equipment damage.

FEATURES

Description: To secure incoming cables onto the fixing bars CAB and CABP. Holds the cable in position and supports the weight.

Material: Zinc plated steel.

Pack quantity: 25 clamps.

Mounting requirements: Add CAB/CABP to mount the cable clamps CAC.

PRODUCT ATTRIBUTES

Article Number: CAC1216

Height: 2.52in

Width: 0.98in

Depth: 0.75in

Enclosure Material: Mild Steel; Stainless Steel

Product Family: Free-Standing

Material: Mild Steel

Finish: Zinc Plated

Thickness: 14ga

Cable Diameter Range: 0.47 – 0.63in

Package Quantity: 25

WARNING

nVent products shall be installed and used only as indicated in nVent's product instruction sheets and training materials. Instruction sheets are available at www.nvent.com and from your nVent customer service representative. Improper installation, misuse, misapplication or other failure to completely follow nVent's instructions and warnings may cause product malfunction, property damage, serious bodily injury and death and/or void your warranty.

Our powerful portfolio of brands:

CADDY ERICO HOFFMAN ILSCO SCHROFF TRACHTE

©2026 nVent. All nVent marks and logos are owned or licensed by nVent Services GmbH or its affiliates. All other trademarks are the property of their respective owners. nVent reserves the right to change specifications without notice.

This document is system-generated.