Ventilated gland plate with Filter, AFV, 128x242x12mm, Light Gray, Mild Steel

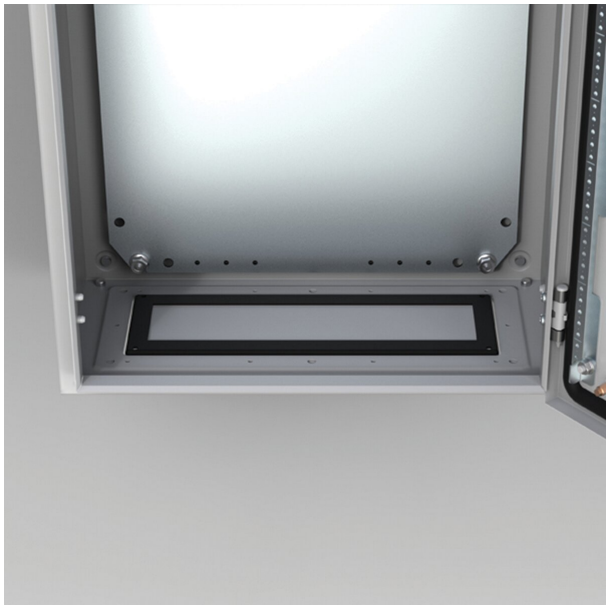

CATALOG NUMBER

AFV01R5

This gland plate is a perfect solution when only natural ventilation is required and insects, dust, and other particles need to be kept out.

FEATURES

Description: Louvered plate, pressed out 5 mm with filter.

Material: 1.4 mm mild steel.

Finish: RAL 7035 structured powder coating.

Protection: Complies with IP 53, in bottom or vertical position.

Pack quantity: 1 piece.

PRODUCT ATTRIBUTES

Article Number: AFV01R5

Height: 5.04in

Width: 9.53in

Depth: 0.45in

Gland Plate Type: 1

Gland Plate Opening Width: 8.27in

Gland Plate Opening Depth: 3.78in

Enclosure Material: Mild Steel

Product Family: Wall Mounted

Material: Mild Steel

Finish: Powder Coated

Color: Light Gray

Color Code: RAL 7035

Thickness: 18ga

Package Quantity: 1

Weight: 0.9lb

WARNING

nVent products shall be installed and used only as indicated in nVent's product instruction sheets and training materials. Instruction sheets are available at www.nvent.com and from your nVent customer service representative. Improper installation, misuse, misapplication or other failure to completely follow nVent's instructions and warnings may cause product malfunction, property damage, serious bodily injury and death and/or void your warranty.

Our powerful portfolio of brands:

CADDY ERICO HOFFMAN ILSCO SCHROFF TRACHTE

©2026 nVent. All nVent marks and logos are owned or licensed by nVent Services GmbH or its affiliates. All other trademarks are the property of their respective owners. nVent reserves the right to change specifications without notice.

This document is system-generated.