ARIA Front Plate, 14.92x10.32x0.19, Natural Unfinished, Non-Metallic

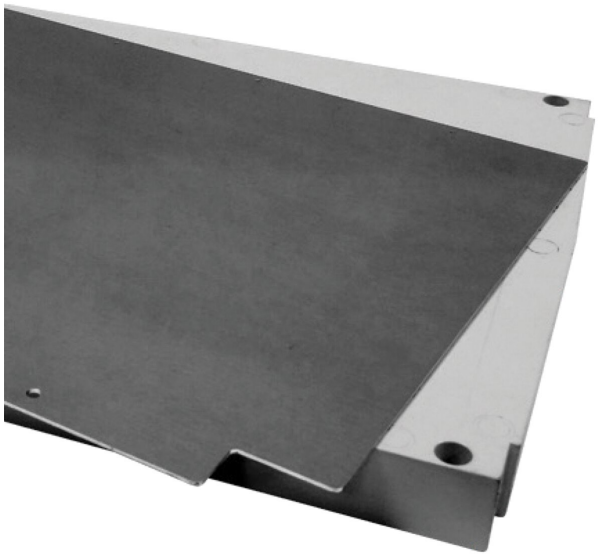

CATALOG NUMBER

AFP1612N

ARIA Front Plates provide a convenient way to install controls and instruments toward the front of the enclosure while providing access and security.

FEATURES

- For use with ARIA Enclosures
- Convenient way to mount conrols and instruments toward the front of ARIA enclosures
- Front plates available in two different material

PRODUCT ATTRIBUTES

Article Number: AFP1612N
Height: 14.92in
Width: 10.32in
Depth: 0.19in
Material: Non-Metallic
Finish: Natural Unfinished
Thickness: 0.188in
Weight: 1.15lb

WARNING

nVent products shall be installed and used only as indicated in nVent's product instruction sheets and training materials. Instruction sheets are available at www.nvent.com and from your nVent customer service representative. Improper installation, misuse, misapplication or other failure to completely follow nVent's instructions and warnings may cause product malfunction, property damage, serious bodily injury and death and/or void your warranty.

Our powerful portfolio of brands:

CADDY ERICO HOFFMAN ILSCO SCHROFF TRACHTE

©2026 nVent. All nVent marks and logos are owned or licensed by nVent Services GmbH or its affiliates. All other trademarks are the property of their respective owners. nVent reserves the right to change specifications without notice.

This document is system-generated.